

FRONT ELEVATION

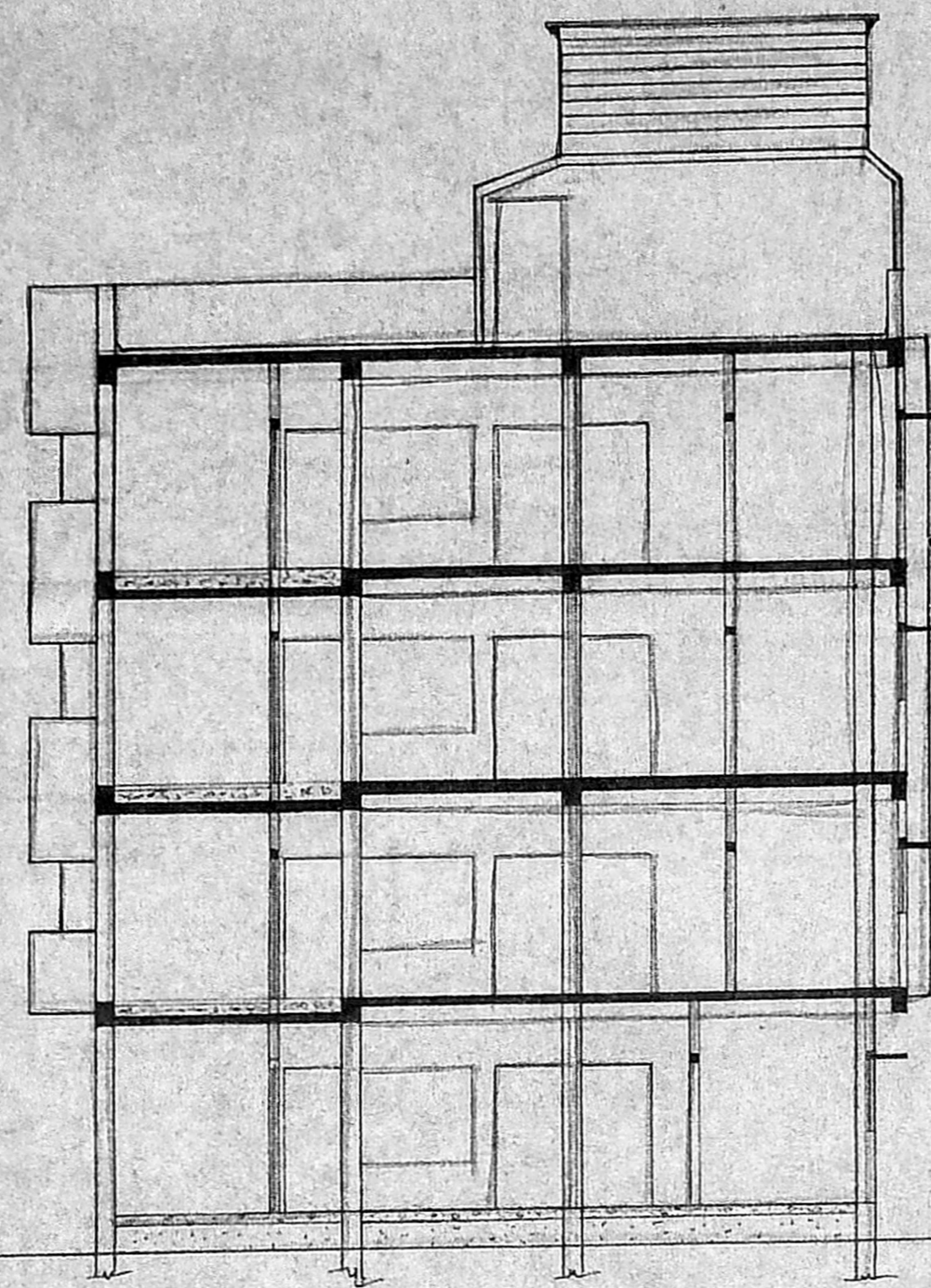

SECTION ON 'XX'

OVER HEAD TANK
SCIENTIFICALLY CLOSED
(4.32 x 1.98 x 1.68)

PARAPET WALL IN C.M. 1:5
WEATHERING COURSE
IN BRICK JAGGLY LIME CONCRETE
RCC LINTEL CUM SUMSHADE
IN C.C. 1:2:4
T.W. DOORS & WINDOWS
RCC BEAM AND SLAB
IN C.C. 1:2:4
R.C. COLUMN IN C.C. 1:2:4 (9"x9")
B.W. IN C.M. 1:5 & IN
PLASTERING IN C.M. 1:5
FINISH PLASTERING IN C.M. 1:5
FLOORING CONCRETE IN C.C. 1:2:4
SAND FILLING

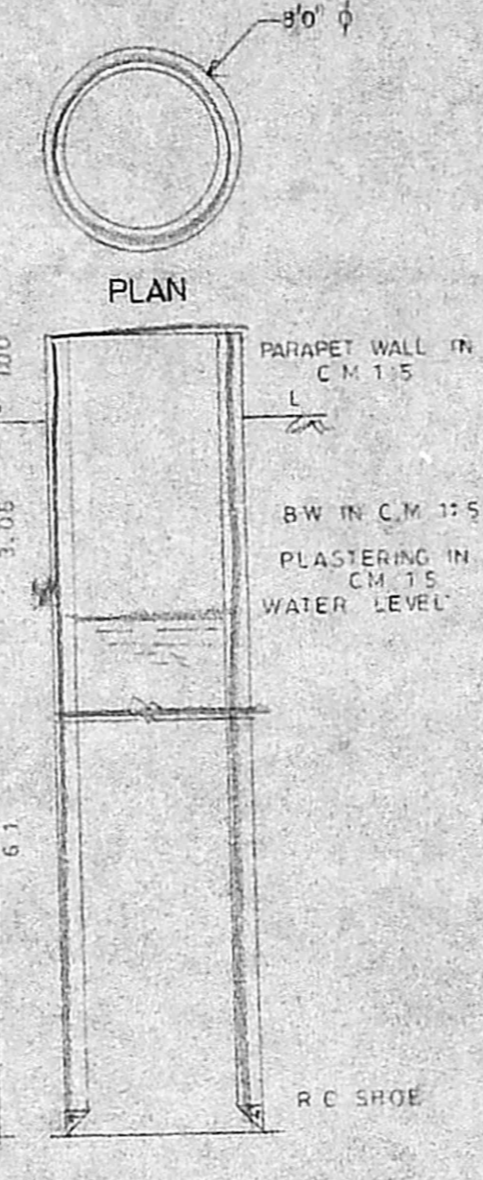

SECTION OF 8'0" Ø WELL

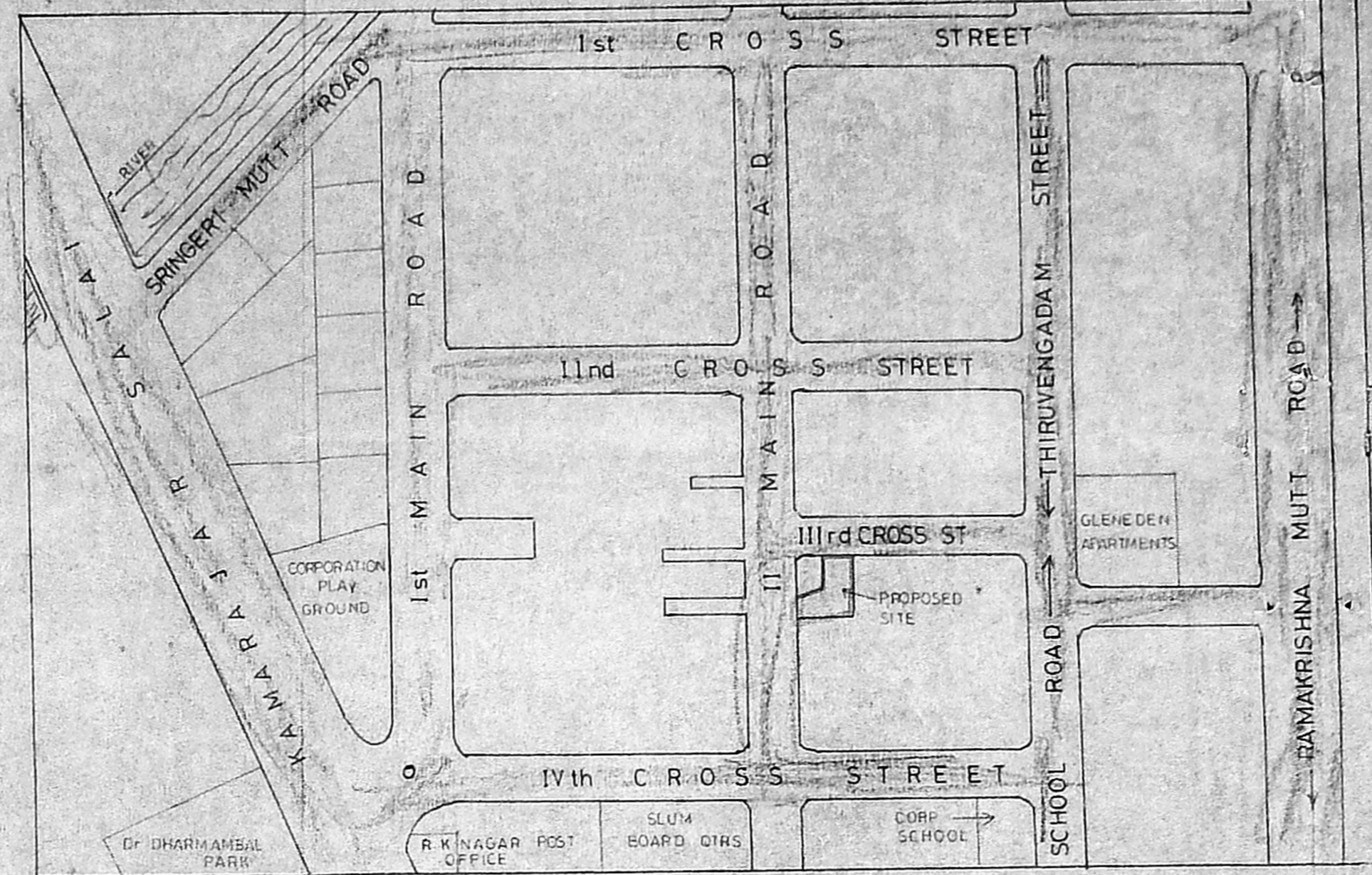

KEY PLAN (NOT TO SCALE)

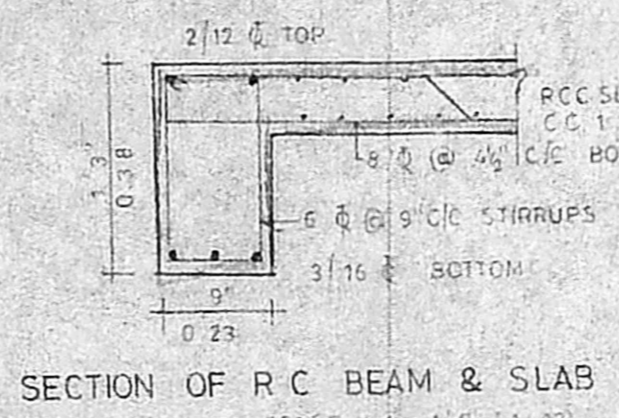

SECTION OF R.C. BEAM & SLAB

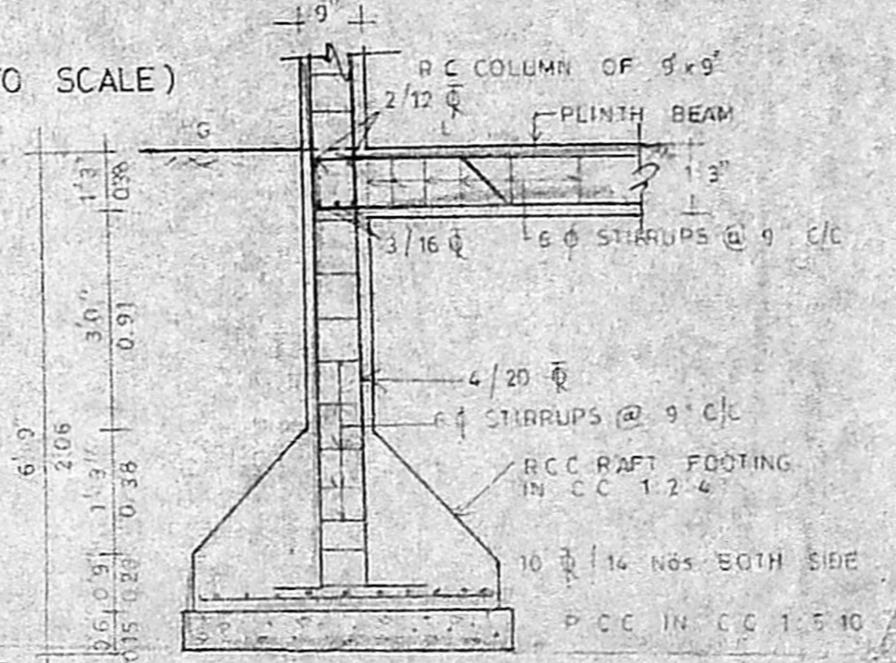

SECTION OF R.C. COLUMN & PLINTH BEAM

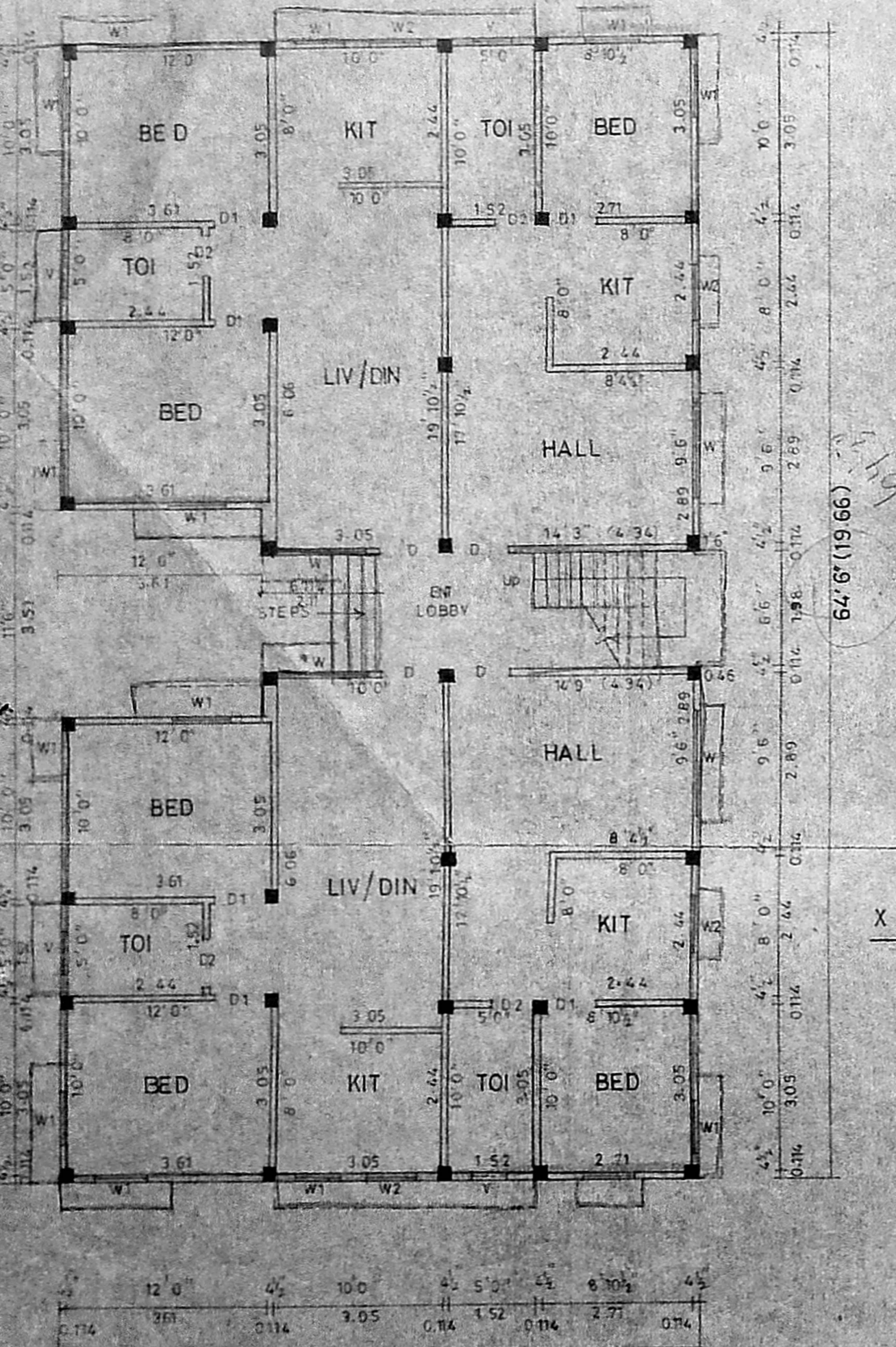
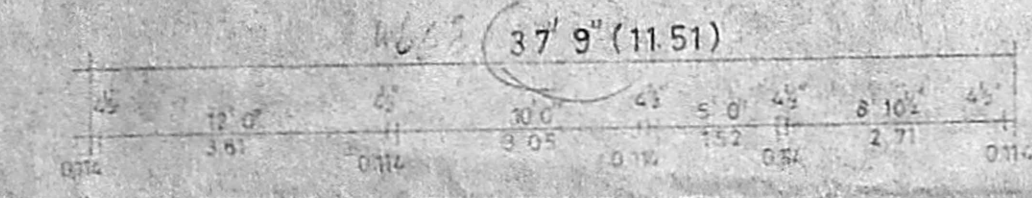

GROUND FLOOR

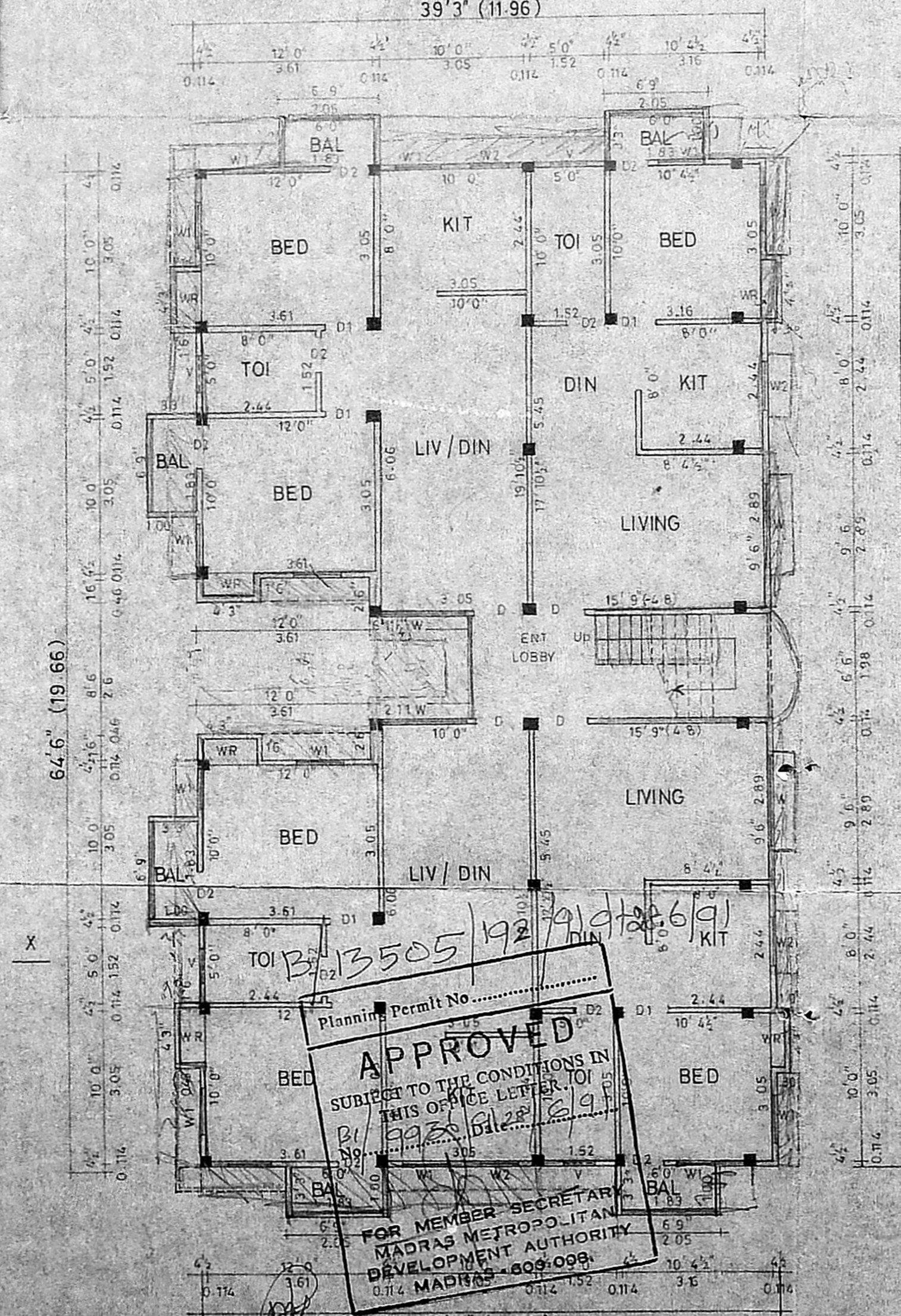

Planning Permit No. 3505/192/19/2/2869

APPROVED
SUBJECT TO THE CONDITIONS IN THIS OFFICE LETTER.

FOR MEMBER SECRETARY
MADRAS METROPOLITAN
DEVELOPMENT AUTHORITY
0172 MADRAS - 600 008

TYPICAL FLOOR PLAN OF FIRST SECOND & THIRD FLOOR

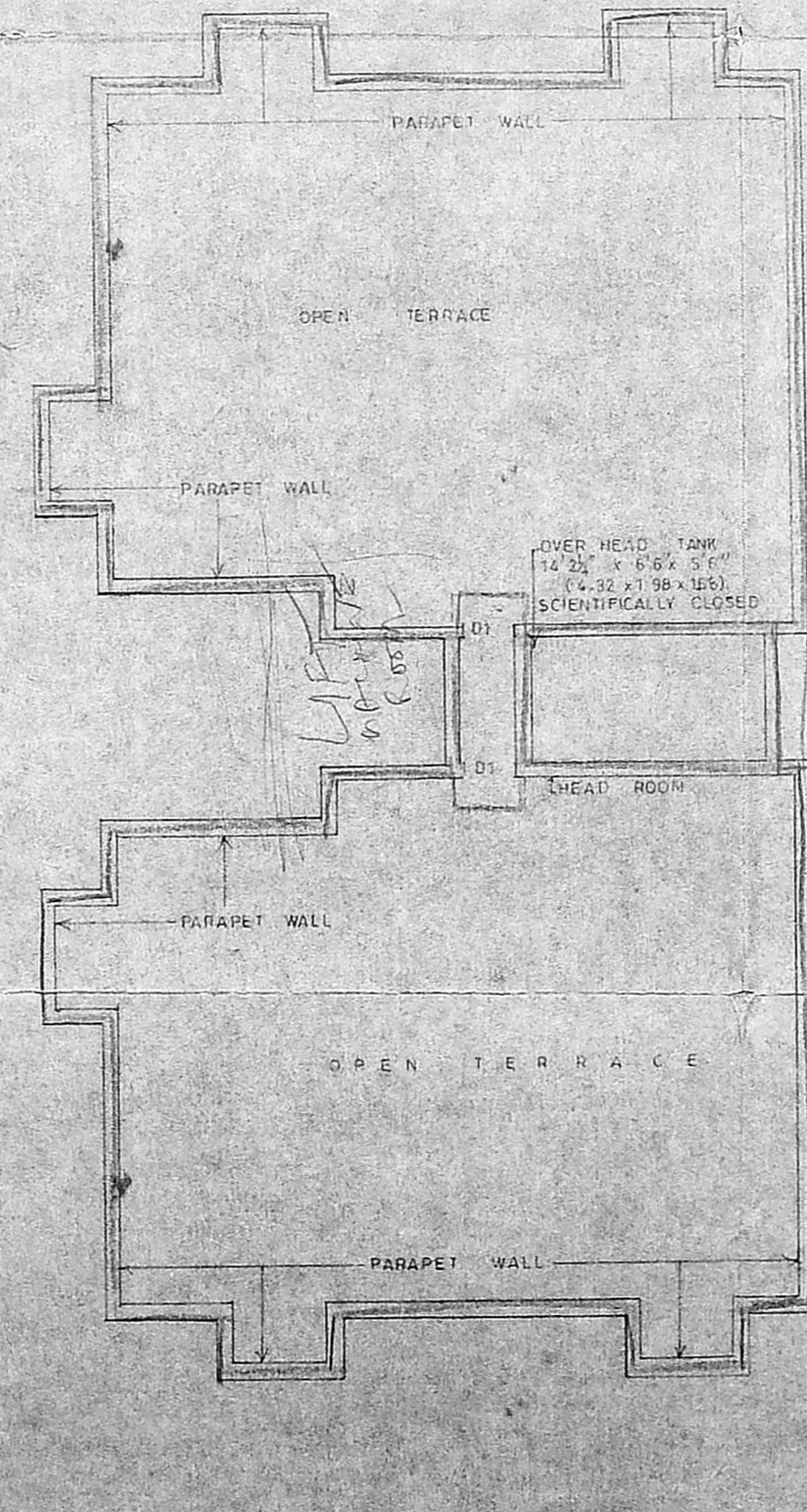

TERRACE PLAN

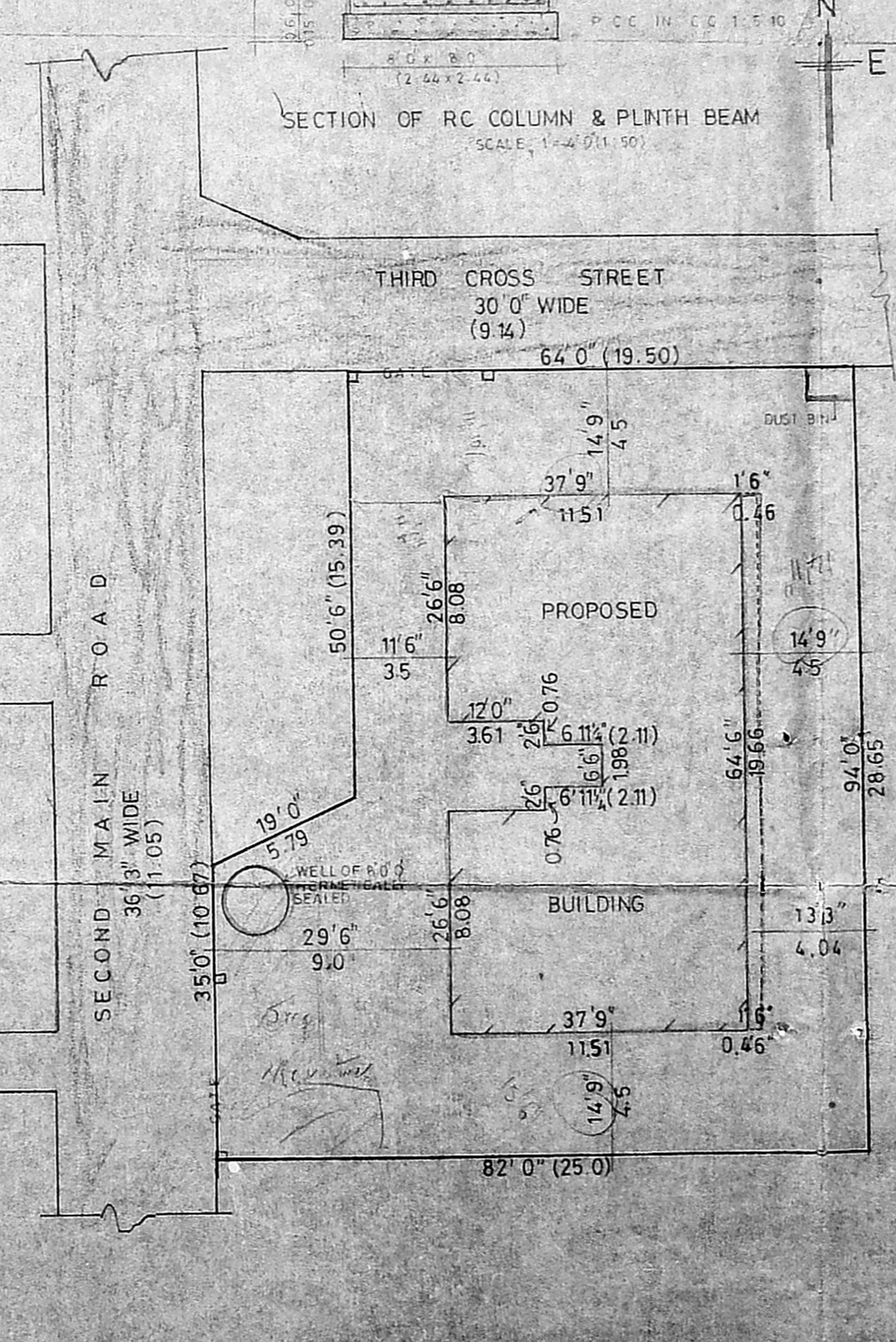

SITE PLAN SCALE: 1" = 16'0" (1:192)

MMDA (B)/PP NO. 27/2936/91
C.No. 27/2936/91
Asst. Scrutiny
PART I
PART II
A.H.

- JOINERIES :
- D - DOOR = 3'3" x 6'6"
 - D1 - do = 3'0" x 6'6"
 - D2 - do = 2'6" x 6'6"
 - W - WINDOW = 6'0" x 4'0"
 - W1 - do = 3'0" x 4'0"
 - W2 - do = 3'0" x 3'0"
 - V - VENTILATOR = 2'6" x 2'0"
 - WR - WARD ROBE

- REF
- PROPOSED
 - ROAD
 - BOUNDARY

C.S. Lakshmi
C.S. Subbalakshmi Ramalingam
Sobanathay Sivarajam
C.S. Venkateswararam Sambra Natyanjan

OWNER'S SIGNATURE

P.C. GOWRI SHANKAR, B.E.
Civil Engineer
Class-I Licensed Surveyor No. 27
Corporation of Chennai
Off: 151, Govindan Road,
Near Srinivas Temple,
LIC BLDG SURVEYOR

PLAN SHOWING THE PROPOSED RESIDENTIAL BUILDING AT D.No 11, THIRD CROSS STREET, RAMAKRISHNA NAGAR, MANDAIVELI, MADRAS - 600 028.

R.S No: 4249/1 BLOCK No: 91
MYLAPORE VILLAGE MYLAPORE TRIPPLICANE TALUK
CORP. DIVN. No: 134

SCALE: 1" = 8'0" (1:96)